

**BUTE AGRICULTURAL  
SOCIETY**

- est 1806 -

**SUMMER SHOW 2026**

**WEDNESDAY, 12th AUGUST**

**FROM 10 a.m. ONWARDS**

BUTE



AgriCULTURAL  
SHOW

Winner of the Caol  
Ruadh Trophy for  
Best Overall  
Picture at the 2025  
Show

Cozy Allan  
P6 Rothesay Primary  
School



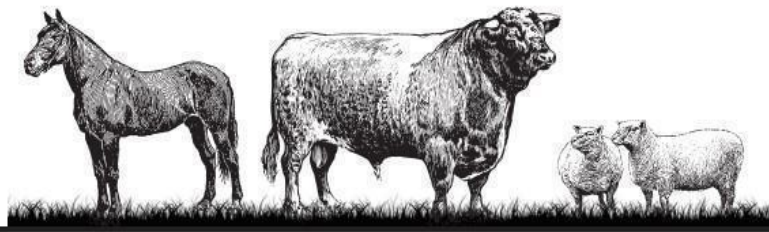

**BUTE AGRICULTURAL  
SOCIETY**

*- est 1806 -*

**SUMMER SHOW 2026**

**Dairy, Highland and Beef Cattle, Clydesdales,  
Light Horses, Sheep, Dogs, Donkeys,  
Goats & Alpacas**

**Industrial and Domestic Tent**

**Children's Activities and Fairground Rides**

**Face Painting**

**Bute Junior Agricultural Club Games**

**Leafield Alpacas, Vintage Tractor Display**

at

**THE SHOWFIELD, HIGH STREET, ROTHESAY**

on

**WEDNESDAY, 12th AUGUST**

**FROM 10 a.m. ONWARDS**

**ONLINE ENTRY ONLY at :**

**[WWW.BUTEAGRICULTURALSOCIETY.CO.UK](http://WWW.BUTEAGRICULTURALSOCIETY.CO.UK)**

**ENTRIES CLOSE WEDNESDAY 5<sup>TH</sup> AUGUST 2026**

# TICKET SALES

Tickets can be purchased on our website:

[WWW.BUTEAGRICULTURALSOCIETY.CO.UK](http://WWW.BUTEAGRICULTURALSOCIETY.CO.UK)

or at the **Main Gate** on the day in **Cash**

(Note: no card facilities will be available on the Showground)

**£10.<sup>00</sup>** (Age 15 and over)

**Free Entry** (Children age 14 and under)

## **SPECIFIC COMPETITOR GUIDELINES**

Entries for the 2026 show must be made online via the link on our website [www.buteagriculturalsociety.co.uk](http://www.buteagriculturalsociety.co.uk). All Entries must be completed online by the closing date of Wednesday 5<sup>th</sup> August 2026. Late Entries will only be accepted with appropriate fees at the discretion of the President.

You must be a **paid 2026 Member** of Bute Agricultural Society to enter, or pay Show Membership online as part of the entry process. To compete in any of the BJAC classes you must have paid a membership to BJAC at least 2 months prior to the show in both livestock and domestic sections. (Does not include Children's classes, Pet classes and Dog classes).

For each set of entries completed (**livestock only**), **2 people** will be permitted entry via the Competitors Gate on Show Day. You will be issued with an Entry Ticket Number when you make your entries online. Please quote this number to the Competitor and Trade Gate Steward to gain entry on the day.

Please indicate during the online entry process if you require any **additional** stock assistants. Additional free-entry permissions will be granted on a discretionary basis as decided by the President. The Gate Steward will allow these additional free entries when the correct Entry Ticket Number is quoted on arrival at the Competitor Gate on Show Day.

**For Domestic and Industrial Entries 1 person** will be permitted free entry when delivering entries on the morning of the Show.

**PLEASE NOTE : Clydesdale Horse Exhibitors and Competitors** will have **one lorry** parking space allocated on the Show field. Parking of additional lorries or vehicles will be strictly prohibited to allow sufficient space for exhibits and turning of haulage floats to ensure complicity with Health & Safety stipulations. Please unload livestock and return your vehicle to the dedicated lorry parking area which is **FREE OF CHARGE**.

For all other sections, if you require Lorry Parking on the field, please apply to book a 9m Trade Stand by email to [bastreas@gmail.com](mailto:bastreas@gmail.com). Space for 9m stands for parking will be strictly limited, and must therefore be booked in advance. Applications will be considered on a case by case basis by the Committee.

# **BUTE AGRICULTURAL SOCIETY**

**President** : Laura McMillan      **Vice President** : Shaun Lyon

**Honorary President** : Alec Robertson

**Honorary Vice Presidents** : James Lyon, Jock Simpson

**Committee** : Jean Kennedy, Willie Robertson, Gordon Reynolds, Robert Currie, Charles McAlister, Robin McAlister, Rob Sweeting, Keriin McMillan-Jamieson, Ellie McMillan, Andrew McMillan, Chloe Robertson, Cathinka Paterson, Alana Sim, Jock McMillan, Robert McAlister

**Secretary** : Susan McArthur-Gibbons [bassecretary@gmail.com](mailto:bassecretary@gmail.com)

**Treasurer** : Maria Tettmar [bastreas@gmail.com](mailto:bastreas@gmail.com)

## **SPONSORS AND CONTRIBUTORS**

Bute Agricultural Society would like to thank all our kind Sponsors, Judges, Members, Exhibitors, Competitors and all who have enabled us to run the Show again this year.

### **Our Key Business Sponsors for 2026**

Harbro

James D Bilsland

Stevie Rolfe Cattle Services

Howat's Housekeeping & Property Services

Wbg Services

Gordon Reynolds Agricultural Contractor

Davidsons Feeds

McAlister Livestock Haulage

J MacKirdy Haulage

P H Baird & Son

The Bute Vet Ltd

Mount Stuart Trust

# **JUDGES**

**Umpire – Stevie Taylor**

**Ayrshires – Adam Lindsay**

**Holstein Friesian – Gavin Redpath**

**Beef Cattle – Logan Ross**

**Highland – James Macgillivray**

**Clydesdales – Ben McLaughlin**

**Light Horses – Holly Fritzsimmmons**

**Blackface Sheep – Ben Wight**

**Continental, Suffolk & Prime – Greig Gillespie**

**Blueface Leicester's, Mules & Any Native Breed – Scott Rorison**

**Poultry - John McLachlan**

**Dog Section – TBC**

**RHASS Young Handlers – Karen Shaw**

**Domestic & Handicrafts – Kathleen Craig & Ann Wilson**

**Children's Domestic & Handicrafts – Abby Goldie**

**Champion of Champions – Scott Anderson**

# BUTE AGRICULTURAL SOCIETY SHOW TROPHY WINNERS IN 2025

Sections	Trophy	Class & Number	Winner 2025
Cattle			
Ayrshires	The James Morton Perpetual Trophy	Best Animal - 1-3	Ellie Harvey, Little Kilchattan
	The Ian McAlister Memorial Trophy	Best Three Cows or Heifers in Milk - 12	J&C McAllister, Ascog
	The Pilot Office Robert Alexander McAlister Perpetual Memorial Trophy	Six Best Ayrshires in Calf or Milk, bred by Exhibitor	J&C McAllister, Ascog
	The Hutchinson Grant Memorial Challenge Trophy	Best Heifer bred in Bute	Lewis Robertson, Ballycurrie
	The James Fisher & Son Trophy	Best Ayrshire, bred by Exhibitor	Lewis Robertson, Ballycurrie
	The Fifth Marquess of Bute Trophy	Best Ayrshire, bred in Bute	J&C McAllister, Ascog
	The Royal Burgh of Rothesay Provost's Quaich	Best Ayrshire	J&C McAllister, Ascog
Holstein Friesians	The Alister Lyon Memorial Trophy	Best Animal - 21-24	Lewis Robertson, Ballycurrie
	The Robert Duncan Memorial Trophy	Best Heifer bred in Bute - 30	H+E Kennedy, Largivrechtan
	The Royal & Victoria Hotel Trophy	Best Holstein Friesian Bred by Exhibitor - 33	H+E Kennedy, Largivrechtan
	The William Watson Memorial Challenge Trophy	Best Animal - 21-30	Lewis Robertson, Ballycurrie
	The Lord Rhidian Crichton-Stuart Silver Platter	Highest Quantity Butter Fat & Protein... - 34	H+E Kennedy, Largivrechtan
	The George Lyon Memorial Challenge Trophy	Best Dairy Animal: confined to Champions of each breed	H+E Kennedy, Largivrechtan
Highland Cattle	The BoS Taurus Challenge Quaich	Class 47	Ian McKay, Brindle Point
	Greenan Mill Trophy	Best Highland Exhibit	R+E McMillan, Little Grennock
	Froach of Alba Trophy	Champion Highland Bull	Liz Shaw + Alan Kennedy, Thirdpart Holdings
Prime Stock	The John McMillan Memorial Trophy	Best Commercial Cross Bred Calf	Ian Dickson, Scalpsie Farm
	The Wm. McIntyre Memorial Trophy	Best Prime Bullock or Heifer any cross, born before 1 Sept 2025 - Class 54	Gordon Reynolds, Kildivannan
	The Eastlands Trophy	Best Registered Aberdeen Angus (M or F)	G Sprowl, Eastlands
	The Armory House Hotel & Restaurant Trophy	Best Native Beef Breeds (exc. Highland)	Tom Mcmillan, Eskechraggan
	Crawford Memorial Trophy	Best Entry in Prime Stock Sect. Bred by Exhibitor	Tom Mcmillan, Eskechraggan
	The Day & Sons Trophy	Best Entry in Prime Stock Sect. Bred in Bute	Tom Mcmillan, Eskechraggan
	The McLennan Perpetual Trophy	Champion in Prime Stock Section	Tom Mcmillan, Eskechraggan
	The Craig Wilson Trophy	Best Commercial Crossbred	Gordon Reynolds, Kildivannan
	United Auctions Trophy	Best Continental Pure Bred	Gordon Reynolds, Kildivannan
	The William C. Hunter Memorial Challenge Trophy	Best Animal in B.J.A.C - 14, 31 & 55	Lewis Robertson, Ballycurrie

Juvenile	The Una McAlister Perpetual Rosebowl	Best Ayrshire Calf	Casey Lyon, Little Kilchattan
	The Lord Colum Crichton Stuart Challenge Trophy	Best Dairy Calf	Ellie Wilson, Largivechtan
	The Margaret Sprowl Memorial Trophy	Best Beef Calf	Eva Sprowl, Eastlands
	The Meikle Kilmory Trophy	Best Shown Calf - not over 6 months	Eva Sprowl, Eastlands
	150th Anniversary Trophy	Most Points in Livestocks Section	William Robertson, Birgidale Knocks
	The Royal Bank of Scotland Trophy	Most points in Sheep Section	William Robertson, Birgidale Knocks
	The RHASS Trophy		Louise Ralston, Eskechranggan
	The Andrew Crozier Memorial Trophy		D&M McMillan, Lower Ettrick
Clydesdales	Golfers Bar Trophy	Buggy Class – 108	
	Dugald Keith Memorial Trophy	Best Clydesdale Foal	J McMillan, Greenan Mill
	The Robert Duncan Memorial Trophy	Champion Clydesdale	J McMillan, Greenan Mill
In Hand	The ILPH Mignonette Memorial Trophy	Mountain & Moorland Pony – 118	Chloe McAlister
	The J & E Currie Memorial Trophy	Best Horse or pony shown in hand - 111-118 (owned by Bute resident)	Chloe McAlister
Classes Under Saddle	The Quogach Cup	Child 16 Years & under; Pony over 13.2hh but no exc. 14.2hh	N/A
	The ILPH Bramble Trophy	Mountain & Moorland Pony - 128	Eva Tritschler
	The Robert Duncan Memorial Trophy	Best Animal, 12.2hh & under, ridden by Child 12 years & under (confined to Bute)	Eva Tritschler
	The Cranslagvourity Trophy	Best Animal over 14.2hh (shown in saddle)	Emma Alexander
	The Oaklea Challenge Trophy	Best Animal over 12.2hh & not exc. 13.2hh - 4 years & over (in hand or saddle - confined to Bute)	N/A
	The James Renfrew Memorial Trophy	Best Animal Bred in Bute by Owner (in hand or saddle)	N/A
	The Jean Reid Memorial Salver	Best Animal, over 13.2hh not exceeding 14.2hh (in hand or saddle)	Jessica Reid
	Mini Drivers Trophy	Lead Rein	Iona Zavaroni
	The Marion McMillan Memorial Trophy	Best Animal over 14.2hh (in hand or saddle)	Emma Alexander
	The Dr.D J. Penny Memorial Trophy	Best Animal in the Light Horse Section	Murray McMillan, Lower Ettrick

Goats	The Catherine Oliphant Rae Rosebowl	Best Female Kid	RJ Hannah + Sophie Agrell
Alpacas	The McGhie Trophy	Best Overall Alpaca	Carolanne Patterson, Leaffield
BlackFace	Frank Canning Trophy	Best Ewe Lamb - (confined to Bute)	Archie Patterson, Plan Farm
	Maitland Trophy	Best Blackface Sheep - (confined to Bute)	Archie Patterson, Plan Farm
	Duncan Keith Memorial Trophy	Reserve Best - (confined to Bute)	R+P McAlister, Langalbunioch
	The Strathclyde Mineral Challenge Trophy	Best Blackface Sheep	J Mcpherson, Balliemenoch
	Tankard	Reserve same sex as Champion	J Mcpherson, Balliemenoch
	Kilmichael Perpetual Cup	Best Blackface Opposite Sex to Champion	Donald McVicar, Lephinchapel
	Kilmichael Tankard	Reserve Opposite Sex to Champion	Chris Toner, Drumsyne
	The McKirdy Cup The Sons Of Bute Trophy	Best Group of 4 Best Blackface Sheep Confined to Bute	J Mcpherson, Balliemenoch William Robertson, Birgidale Knock
Blue-Faced Leicester	The Live Stock Marts Challenge Trophy	Best Blue-Faced Leicester	Tod McNeish, Shiskine D&M McMillan, Lower Ettrick
Suffolk	The A & J Wilson Challenge Trophy	Best Suffolk Sheep	
Continental Breeds	The Little Kilchattan Trophy	Best Continental Breed Sheep	Alana Sim, Little Kilchattan
Breeding Sheep	Clydesdale Bank Trophy	Best Exhibit in Mule Sheep Section	J Wightman+E McAlister, Coxhill Farm
	Buteman Trophy	Reserve - Opposite Group Size to Champion in Mule Sheep Section	J Wightman+E McAlister, Coxhill Farm
Any other Native Pure Breed	The Duncan McDougall Memorial Cup	Best Any Other Native Breed Sheep - (confined to Bute)	William Robertson, Birgidale Knock
	J & S Montgomery Challenge Trophy	Champion Any Other Native Breed	Chris Toner, Drumsyne
	The 200th Anniversary Trophy	Best Any Other Native Breed Sheep - (confined to Bute)	R.S + E Kennedy
	The Garrochty Cup	Champion Sheep, Any Breed	D&M McMillan, Lower Ettrick
Prime Sheep	The Murray Trophy	Best Pen of Prime Lambs bred by Exhibitor	R.S + E Kennedy
	The David Murray Memorial Trophy	Most Points in Prime Sheep Section	R.S + E Kennedy

Young Handler	The Kilmichael Trophy	Young Handler - (16 & under)	Archie Docherty, Ardentrive
	The Ian Crawford Memorial Trophy	Best Bird in Show	Graham McArthur
	The Tom Crawford Memorial Trophy	Best Opposite Sex to Champion	Jolene McNeil
	J & A Richardson Cup	Best Dog in Show	Anne Marie Glasgow
	William Grant Cup	BestSporting	Sienna Mccrae
	A & J Stewart (Pet Supplies) Cup	Best non-sporting	Lynn Bell
	The Jean Bird Rose Bowl	B.J.A.C - confined members only - 51-56	Ela Kennedy
	MacKirdy Trophy	Most Points - (11-14 years Section) - 61-65	Ashley Laird
	Windyhall Trophy	Most Points - (7-10 years Section) - 71-75	Robbie Houston
	Edinbeg Trophy	Most Points - (6 years & under) - 81-84	Jasmine Rodenhurst
	The Caol Raudh Trophy	Best Picture - Overall	Cozy Allan
	Rothesay Advertising Association Trophy	Winner of Most Points in Domestic Sect. - Exc. Classes confined to B.J.A.C & Children	Margaret Baker
	The Dunlop Challenge Cup		Jennifer McFarlane



**GRAND DRAW**

FIRST PRIZE : £250

SECOND PRIZE : £150

THIRD PRIZE : £100

*Plus many prizes donated by Members and Local Businesses*

Draw to take place at the  
**Bute Agricultural Society AGM,**  
 Kingarth Hotel, Rothesay, Isle of Bute on  
**Thursday 17th December 2026**

*Promoter: Laura McMillan,*  
 Lower Ettrick Farm, Rothesay, Isle of Bute, PA20 0QU



**BUTE**  
 AGRICULTURAL SOCIETY



**TICKETS AVAILABLE FROM THE SECRETARY'S TENT AND THE BAR ON SHOW DAY**

**Please note that Bute Agricultural Society will not hold an annual dance this year in support of the dance to be held by Bute Junior Agricultural Club to celebrate their 80<sup>th</sup> anniversary. The BAS Grand Draw will therefore be drawn at our AGM to be held at Kingarth hotel on Thursday 17<sup>th</sup> December. We hope to see you all there!**

**Many thanks for your support which is vital for the successful continuation of the Society and allows us to work towards improving the Show each year.**

**Winners of the prize draw will be notified by email or text if not in attendance at the AGM.**

# PRIZE SCHEDULE

ALL JUDGING WILL COMMENCE AT 11am UNLESS OTHERWISE STATED

## AYRSHIRES

ENTRY FEE £2 each entry

PRIZE MONEY : 1<sup>ST</sup> £10      2<sup>ND</sup> £5

AWARDS Rosettes 1<sup>st</sup>, 2<sup>nd</sup>, 3<sup>rd</sup> place

1	Quey Stirk under one year old
2	Quey Stirk born on or after 1 <sup>st</sup> January 2025
3	Two year old Quey to calve after 1 <sup>st</sup> October 2026
Best Animal in Classes 1,2,& 3 <b>The James Morton Perpetual Trophy</b> presented by the late James Morton	
4	Best Three Females, two years old and under
5	Back Calving Cow to calve after 1 <sup>st</sup> October 2026
6	Heifer in Calf
7	Heifer in Milk
8	Four year old Cow in Milk
9	Aged Cow in Milk
10	Cow, any age, to calve before 1 <sup>st</sup> October 2026
11	Pair Cows, Calved or Un-Calved
12	Best Three Cows or Heifers in Milk <b>The Ian McAlister Memorial Trophy</b> <i>£10 Special Prize kindly donated by R &amp; J McAlister</i>
13	Six Best Ayrshires <b>The Pilot Officer Alexander McAlister Perpetual Memorial Trophy</b> presented by R & J McAlister <i>£10 Special Prize kindly donated by R &amp; J McAlister</i>
14	Best Animal to be shown by BJAC Member excluding 1 <sup>st</sup> prize winners in previous classes
Best Heifer bred on Bute <b>The Hutchinson Grant Memorial Trophy</b> presented by Matthew S Grant Esq	
Best Ayrshire bred by Exhibitor <b>The James Fisher &amp; Son Trophy</b>	
Best Ayrshire bred on Bute <b>The Fifth Marquess of Bute Trophy</b> presented by The Bute Trust	
Best Ayrshire <b>The Royal Burgh of Rothesay Provost's Quaich</b> <i>£10 Special Prize kindly donated by James McAlister</i>	

# HOLSTEIN FRIESIAN

**ENTRY FEE** £2 each entry

**PRIZE MONEY :** 1<sup>ST</sup> £10

2<sup>nd</sup> £5

**AWARDS** Rosettes 1<sup>st</sup>, 2<sup>nd</sup>, 3<sup>rd</sup> place

21	Heifer Stirk under one year old
22	Heifer Stirk free of Bull
23	Two year old Heifer to Calve after 1 October 2026
24	Two year old Heifer to Calve before 1 October 2026
Best Animal in Classes 21-24 <b>The Alister Lyon Memorial Trophy</b>	
25	Back Calving Cow to Calve after 1 October 2026
26	Cow in Calf to Calve before 1 October 2026
27	Cow in Milk four years old or under
28	Cow in Milk five years old and over
29	Heifer in Milk
Best Heifer bred on Bute <b>The Robert Duncan Memorial Trophy</b> presented by Mrs M Lamont <i>£20 Special Prize kindly donated by Lorna McIntyre in memory of Robert McIntyre</i>	
Best Animal in Classes 21-30 <b>The William Watson Memorial Challenge Trophy</b>	
31	Best Animal to be shown by BJAC Member excluding 1 <sup>st</sup> prize winners in previous classes
32	Best Pair Friesians
33	Best Three Friesians
Best Holstein bred on Bute <i>£10 Special Prize kindly donated by Sandy Robertson - Ballycurrie</i>	
Best Holstein Friesian Bred by Exhibitor <b>The Royal &amp; Victoria Hotel Trophy</b>	
34	Animal with highest quantity Butter Fat and Protein over last 305 day Lactation Period (must be completed during preceding year). Certificate from Milk Recorder to be submitted. Inspection points will be awarded out of 200 for cows and 250 for heifers. Class Judged by Holstein Judge. Show will commence with this class. <b>The Lord Rhidian Crichton-Stuart Silver Platter</b>
Best Dairy Animal Bred on Bute	
Best Dairy Animal (Confined to Champions of each breed) <b>The George Lyon Memorial Challenge Trophy</b>	

## INTERSECTION COMPETITION

ENTRY FEE £5 PRIZE VOUCHERS 1<sup>ST</sup> £50, 2<sup>ND</sup> £30, 3<sup>RD</sup> £20

AWARD Rosettes 1<sup>st</sup>, 2<sup>nd</sup> & 3<sup>rd</sup> place Judged by the Umpire

**WILL BE JUDGED AT 10.45am**

39	Best Group of Three Cattle – any breed or type <b>Restricted to one entry per exhibitor</b>
----	--

## HIGHLAND CATTLE

ENTRY FEE £2 each entry PRIZE MONEY : 1<sup>ST</sup> £10 2<sup>nd</sup> £5

AWARDS Rosettes 1<sup>st</sup>, 2<sup>nd</sup>, 3<sup>rd</sup> place

Cattle can be shown in halter or pen BUT only haltered Cattle can be entered for Champion of Champions

40	Highland Cow in Calf or with Calf at Foot
----	---

41	Highland Calf born 2026
----	-------------------------

42	Highland Heifer 1 yr old
----	--------------------------

43	Highland Heifer 2 yr old
----	--------------------------

44	Highland Heifer 3 yr old
----	--------------------------

45	Junior Bull born in 2025
----	--------------------------

46	Senior Bull born before 1 January 2025
----	--

47	Best Group 2 Highland Cattle <b>The BoS Taurus Challenge Quaich</b> <i>£25 Special Prize kindly donated by The Kilpatrick Family</i>
----	---

48	Best Group 3 Highland Cattle <i>£25 Special Prize kindly donated by The Kilpatrick Family</i>
----	--

49	Best Animal to be shown by BJAC Member – excluding 1 <sup>st</sup> prize winners in previous classes
----	--

Best Highland Exhibit

**Greenan Mill Trophy** presented by J McMillan

*£40 Special Prize kindly donated by Duncan Lyon*

Reserve Best Highland Exhibit

*£20 Special Prize kindly donated by R & E McMillan – Wee Grenach*

Champion Highland Bull

**Froach of Alba Trophy** presented by R McDougall

*£20 Special Prize kindly donated by R & E McMillan – Wee Grenach*

# BEEF CATTLE

ENTRY FEE £2 each entry

PRIZE MONEY : 1<sup>ST</sup> £10

2<sup>ND</sup> £5

AWARDS Rosettes 1<sup>st</sup>, 2<sup>nd</sup>, 3<sup>rd</sup> place

## COMMERCIAL CROSSBREDS

51 Beef Cow with Calf at Foot

52 Beef Calf (any cross) male or female, born after 1 Feb 2026

53 Beef Calf (any cross) male or female, born after 1 Sept 2025 and before 1 Feb 2026

Best Commercial Crossbred Calf **The John McMillan Memorial Trophy**  
*£20 Special Prize kindly donated by Robert McAlister – Langalbuinoch*

54 Prime Bullock or Heifer any cross, born before 1 Sept 2025

**The Wm McIntyre Trophy**

Best Commercial Crossbred - **The Craig Wilson Trophy**

## PUREBRED NATIVE BREEDS (excluding Highlanders)

56 Native bred Bull

57 Native bred Cow in Calf or Suckling

58 Native bred Heifer – 2 to 3 years in calf or suckling

59 Heifer born before 1<sup>st</sup> January 2026 but under 2 yrs

60 Calf (male or female) born in 2026

Best Registered Aberdeen Angus (male/female)

**The Eastlands Trophy** presented by M & G Sprowl, Eastlands  
*£20 Special Prize kindly donated by Jim Reynolds*

Best Animal in Native Breeds (excluding Highland)

**Ardmory House Hotel and Restaurant Trophy** *£20 Special Prize kindly donated by Jim Reynolds*

## PUREBRED CONTINENTAL BEEF CATTLE

61 Continental Bull

62 Continental Cow in Calf or Suckling

63 Continental Heifer 2 to 3 years in calf or suckling

64 Continental Heifer born before 1<sup>st</sup> January 2026 but under 2yrs

65 Calf (male or female) born in 2026

Best Continental Purebred **United Auction Trophy** presented by United Auctions, Stirling

66 Best Group of Three Purebred Beef Animals (excl Highland)

67 Bullock or Heifer any cross shown by BJAC Member excluding 1<sup>st</sup> prize winners of previous classes. Open to Commercial or Purebred

Best Entry in Beef Cattle Section Bred by Exhibitor **Crawford Memorial Trophy**

Best Entry in Beef Cattle Section Bred on Bute **The Day & Sons Trophy**

Champion in Beef Cattle Section **The McLennan Perpetual Trophy**

# BJAC CHAMPION

Best Animal in BJAC Classes : 14 Ayrshire, 31 Friesian, 67 Prime Stock  
261 Sheep, 109 Clydesdales to be Judged by Umpire for overall winner  
**The William C Hunter Memorial Challenge Trophy**

## JUVENILE CLASSES 14 YEARS AND UNDER

**ALL ENTRANTS MUST BE SUPERVISED BY AN ADULT**

**ENTRY FEE** £2 each entry                      **PRIZE MONEY :** 1<sup>ST</sup> £10                      2<sup>nd</sup> £5

**AWARDS** Rosettes 1<sup>st</sup>, 2<sup>nd</sup>, 3<sup>rd</sup> place

Classes 71-74 to be judged at approx. 12noon by Breed Judges in respective rings.  
Please enter under child's name.                      Overall Winner to be Judged by Umpire.

*Kindly sponsored by J Lyon and A Robertson*

71	Ayrshire Calf not over six months <i>£15 Special Prize kindly donated by Hugh Kennedy</i>
72	Friesian Calf not over six months <i>£15 Special Prize kindly donated by Hugh Kennedy</i>
73	Beef Calf not over six months <i>£10 Special Prize kindly donated in memory of Mrs Jessie McMillan</i>
74	Highland Calf not over six months
	Best Ayrshire Calf <b>The Una McAllister Perpetual Rosebowl</b> presented by Mrs Una Dingwall
	Best Dairy Calf <b>The Lord Colum Crichton Stuart Challenge Trophy</b>
	Best Beef Calf <b>The Margaret Sprowl Memorial Trophy</b> presented by Sprowl Family Eastlands
	Best Shown Calf not over six months <b>The Meikle Kilmory Trophy</b> presented by J McMillan Esq Rosedale

# LIVESTOCK SECTION POINTS TROPHIES

## **150<sup>TH</sup> ANNIVERSARY TROPHY**

(For Annual Competition)

**PRESENTED BY THE MARQUESS OF BUTE**  
FOR MOST POINTS IN THE LIVESTOCK SECTION  
(Numbered Classes)

## **THE ROYAL BANK OF SCOTLAND TROPHY**

FOR MOST POINTS IN SHEEP SECTION  
3 POINTS WILL BE AWARDED FOR 1<sup>ST</sup> PRIZE  
2 FOR 2<sup>ND</sup> PRIZE, 1 FOR 3<sup>RD</sup> PRIZE

## CHAMPION SHEEP ANY BREED

**THE GARROCHTY CUP**  
JUDGED BY THE UMPIRE

## CHAMPION YOUNG LIVESTOCK HANDLER

**THE RHASS TROPHY**  
PRESENTED BY ROYAL HIGHLAND & AGRICULTURAL  
SOCIETY of SCOTLAND

## CHAMPION OF CHAMPIONS

**THE ANDREW CROZIER MEMORIAL TROPHY**  
Presented by the late Mr & Mrs R Crozier

## CLYDESDALES

**ENTRY FEE** £2 each entry      **PRIZE MONEY** 1<sup>ST</sup> £10    2<sup>ND</sup> £5

**AWARDS**    Rosettes 1<sup>st</sup>, 2<sup>nd</sup> & 3<sup>rd</sup> place

101	Brood Mare with Foal
102	Foal
103	Best One or Two Year old Colt or Filly
104	Gelding 2 years or over
105	Yeld Mare
106	Best Pair to be shown by one or more exhibitors
107	Young Handler (age 12-16) Judged on the Handlers Ability to Show a Clydesdale. Royal Highland Show 2027 qualifying event.
108	Buggy Class (Any Light Horse or Clydesdale eligible to compete) <b>Golfers Bar Trophy</b> presented by Golfers Bar
109	Clydesdale shown by BJAC Member excluding 1 <sup>st</sup> prize winners in previous classes
110	Open Ridden Clydesdale (lead rein permitted) <i>Note : to be judged in the light horse ring on completion of the light horse in hand classes at approximately 12 noon</i>

### Best Yearling or Two-Year-Old Colt or Filly

Animal must be Registered or Eligible for Registration with the Clydesdale Society, not having won Shield in its lifetime

**Shield by Clydesdale Horse Society**

### Best Clydesdale Foal

**Dugald Keith Memorial Trophy** presented by the late Duncan Keith

*£20 Special Prize kindly donated by Duncan Keith in memory of Annie MacDougall and Duncan Keith*

### Best Animal Bred by Exhibitor

### Champion Clydesdale

**The Robert Duncan Memorial Trophy** presented by Mrs M Lamont & Sons

## DONKEYS

**ENTRY FEE** £2 each entry      **PRIZE MONEY :** 1<sup>ST</sup> £10      2<sup>ND</sup> £5

**AWARDS**    Rosettes 1<sup>st</sup>, 2<sup>nd</sup>, 3<sup>rd</sup> place

140	Donkey Male any size
141	Donkey Female any size
Best Overall Donkey eligible for Champion of Champions	

## ALPACAS

**ENTRY FEE** £2 each entry      **PRIZE MONEY :** 1<sup>ST</sup> £10      2<sup>ND</sup> £5

**AWARDS**    Rosettes 1<sup>st</sup>, 2<sup>nd</sup>, 3<sup>rd</sup> place

142	Best Overall Alpaca – <b>The McGhie Trophy</b>
-----	--

# LIGHT HORSE

**ENTRY FEE** £2 each entry

**PRIZE MONEY :** 1<sup>st</sup> £10

2<sup>nd</sup> £5

**AWARDS** Rosettes 1<sup>st</sup>, 2<sup>nd</sup>, 3<sup>rd</sup> place

IN HAND CLASSES

JUDGING WILL COMMENCE AT 11am

111	Mare with Foal at Foot
112	Foal
113	Filly, Colt or Gelding one, two or three years old
114	Yeld Mare or Gelding 12.2hh and under (4yrs and over)
115	Yeld Mare or Gelding over 12.2hh but not exceeding 13.2hh (4 yrs and over)
116	Yeld Mare or Gelding over 13.2hh but not exceeding 14.2hh (4 yrs and over)
117	Yeld Mare or Gelding over 14.2hh (4 yrs and over)
118	Mountain & Moorland Pony <b>The ILPH Mignonette Memorial Trophy</b> presented by Misses Lisa, Laura and Lynsey McFarlane
Best Horse or Pony Shown In-Hand (classes 111-118) owned by a Bute Resident <b>The J &amp; E Currie Memorial Trophy</b> presented by Mr & Mrs J Currie	
UNDER SADDLE CLASSES      JUDGING WILL COMMENCE AT 12.15pm	
121	Mare or Gelding 12.2hh and under (not a lead rein class)
Best Animal 12.2hh and under, ridden by a child 12 years and under (confined to Isle of Bute) <b>The Robert Duncan Memorial Trophy</b> presented by the late Mrs M. Lamont	
122	Mare or Gelding over 12.2hh but not exceeding 13.2hh (not a lead rein class)
123	Mare or Gelding over 13.2hh but not exceeding 14.2hh (not a lead rein class)
124	Mare or Gelding over 14.2hh (not a lead rein class)
Best Animal over 14.2hh (shown in Saddle) <b>The Cranslagvourity Trophy</b> presented by W. & M. McMillan, Cranslagvourity	
125	Veteran Horse or Pony (16 years and over)
126	Open Lead Rein Class – Any height pony or light horse, any age rider <b>Mini Drivers Trophy</b> presented by Alan and Sheena Ewing

127	Best Combination Pony and Rider (confined to Isle of Bute) Child 16 years and under; Pony over 13.2hh but not exceeding 14.2hh <i>Note : This class is not a lead rein class</i> <b>The Quogach Cup</b> presented by the late Mrs J Reid
128	Mountain & Moorland Pony <b>The ILPH Bramble Trophy</b> presented by Miss S Kerr
108	Driving Turnout (Not Eligible for Championship) Any Light Horse or Clydesdale eligible to compete <b>The Golfers Bar Trophy</b> presented by Golfers Bar
129	Fancy Dress - open to any light/heavy horse or pony, in hand or under saddle. Groups eligible. <i>Note : To be judged by the Champion of Champions Judge in the Clydesdale Ring, on completion of the horse sections, before the Champion of Champions</i>

#### IN HAND OR UNDER SADDLE TROPHY AWARDS

Best Animal over 12.2hh and not exceeding 13.2hh  
four years and over (in hand or under saddle) (confined to Isle of Bute)

**Winner of Classes 115 & 112 are eligible to compete**

**The Oaklea Challenge Trophy**

presented by Mr & Mrs W Andrews

Best Animal over 13.2hh not exceeding 14.2  
(in hand or under saddle)

**Winner of Classes 116 & 123 are eligible to compete**

**The Jean Reid Memorial Salver** presented by the Reid Family, Quogach

Best Animal over 14.2hh (in hand or under saddle)

**Winner of Classes 117 & 124 are eligible to compete**

**The Marion McMillan Memorial Trophy**

presented by the McMillan Family, Cranslagvourity

*£10 Special Prize kindly donated by the McMillan family – Cranslagvourity*

Best Animal Bred on Bute by Owner (in hand or under saddle)

**The James Renfrew Memorial Trophy** presented by Mrs S Renfrew

Best Animal in Light Horse Section

**All numbered class winners, both in hand and under saddle,  
are eligible to compete**

**The Dr D J Penny Memorial Challenge Trophy**

# SHEEP

**ENTRY FEE** £2 each entry

**PRIZE MONEY :** 1<sup>ST</sup> £10

2<sup>nd</sup> £5

**AWARDS** Rosettes 1<sup>st</sup>, 2<sup>nd</sup>, 3<sup>rd</sup> place

## BLACKFACE

201	Tup over one Shear
202	Ewe with Lamb at Foot
203	One Crop Ewe with Lamb at Foot
204	Shearling
205	Gimmer
206	Ewe Lamb
Best Ewe Lamb confined to Isle of Bute <b>Frank Canning Trophy</b>	
207	Tup Lamb
208	Ewe Lamb and Tup Lamb as Pair
209	Best Group of 4 <b>The McKirdy Cup presented by Largs Show Committee</b>
Best Blackface Sheep confined to Bute <b>Maitland Trophy</b>	
Reserve Best Blackface confined to Bute <b>Duncan Keith Memorial Trophy</b> Presented by the late Annie MacDougall <i>£20 Special Prize kindly donated by Duncan Keith in Memory of Annie MacDougall and Duncan Keith</i>	
Best Blackface Sheep - <b>The Strathclyde Mineral Challenge Trophy</b>	
Reserve Blackface – same sex as Champion - <b>Tankard</b>	
Best Blackface – opposite sex to Champion - <b>Kilmichael Perpetual Cup</b> <i>£10 Special Prize kindly donated by Hugh &amp; Caroline McCulloch</i>	
Reserve Blackface – opposite sex to Champion <b>Kilmichael Tankard</b> <i>£5 Special Prize kindly donated by Hugh &amp; Caroline McCulloch</i>	
<b>BLUE-FACED LEICESTER</b>	
211	Tup over one Shear
212	Shearling
213	Ewe
214	Gimmer
215	Ewe Lamb
216	Tup Lamb
217	Best Group of Four (Two Males and Two Females)
Best Blue-Faced Leicester Bred on Bute	
Best Blue-Faced Leicester <b>The Livestock Marts Challenge Trophy</b>	

**SUFFOLK**

221 Tup one shear and over

222 Ewe

223 Gimmer

224 Ewe Lamb

225 Tup Lamb

Best Suffolk Sheep Bred on Bute

**The Sons of Bute Trophy** (Trophy awarded in a different Section each year. Animal MUST be Bred on Bute)*£10 Special Prize kindly donated by the McMillan family – Cranslagvourity*Best Suffolk Sheep **The A & J Wilson Challenge Trophy****CONTINENTAL BREEDS**

231 Tup over one shear

232 Ewe

233 Shearling

234 Gimmer

235 Ewe Lamb

236 Tup Lamb

Best Continental Sheep Bred on Bute

Best Continental Breed Sheep

**The Little Kilchattan Trophy** presented by James Lyon**BREEDING SHEEP ENTRIES TO BE SHOWN IN ONE CLASS ONLY**

241 Two Mule Ewes

242 Two Mule Gimmers

243 Three Mule Ewe Lambs

244 Mule Ewe

245 Mule Gimmer

246 Mule Ewe Lamb

Best Exhibit in Mule Sheep Section **Clydesdale Bank Trophy***£10 Special Prize kindly donated by Willie Robertson*

Reserve – opposite Group Size to Champion in Mule Sheep Section

*If Champion is awarded to a Single, then Reserve goes to a Group, and visa versa***Buteman Trophy**

Best Sheep Bred on Bute

**ANY OTHER NATIVE BREED**251a Aged Tup **251b** Shearling

252 Ewe

253 Gimmer

254 Ewe Lamb

255 Tup Lamb

Best Any Other Native Breed Sheep confined to Bute

**The Duncan McDougall Memorial Cup**

Champion Any Other Native Breed **J&S Montgomery Challenge Trophy**

**MINORITY BREED SHEEP**

(eligible breeds : Jacob, Shetland, Valais Blacknose, Hebridean)

*Note : Animals shown in this section are not eligible to show in any other classes.*

256 Male

257 Female

258 Lamb (any sex)

Best Minority Breed Sheep

**BJAC SHEEP ENTERED IN THIS CLASS CAN ONLY BE SHOWN IN THIS CLASS**

**Judged by the Blackface Sheep Judge**

261 Any Breed, any age to be shown by BJAC member

**PRIME SHEEP**

**SHEEP ENTERED IN THIS SECTION CAN ONLY BE SHOWN IN THIS SECTION**

271 Pen of Three Prime Lambs – Leicester Cross

272 Pen of Three Prime Lambs – Blackface Sheep

273 Pen of Three Prime Lambs – any other cross

274 Pen of Three Pure Bred Prime Lambs

275 Pen of Three Prime Ewes

276 Pen of Three Blackface Ewes

Best Pen of Prime Lambs bred by Exhibitor

**The Murray Trophy** presented by A Murray Esq. Quochag

Most Points in Prime Sheep Section

**The David Murray Memorial Trophy** Presented by Mrs E Murray

Best Pen of Prime Sheep Bred on Bute

**YOUNG HANDLER Judged by the first Sheep Judge available**

*Kindly sponsored by Plan Farm*

280 Young Handler (14 years and under) **The Kilmichael Trophy**  
Demonstrate ability to handle and show your sheep  
(£2 entry on the day to Steward at ring side. Note - we can allocate a sheep for children without access to their own).

**GOATS**

**ENTRY FEE** £2 each entry **PRIZE MONEY :** 1<sup>ST</sup> £10 2<sup>nd</sup> £5

**AWARDS** Rosettes 1<sup>st</sup>, 2<sup>nd</sup>, 3<sup>rd</sup> place

281 Best Female Goat

282 Best Male Goat

283 Best Kid

Best Female Kid **THE CATHERINE OLIPHANT RAE ROSEBOWL**

# COMPANION DOG SHOW

Held under Scottish Kennel Club Rules and Regulations

**ENTRY FEE** First Entry Per Dog £2, subsequent entries with same dog £1

**PRIZE MONEY** 1<sup>ST</sup> £10 2<sup>ND</sup> £5

**AWARDS** Rosettes 1<sup>st</sup>, 2<sup>nd</sup> & 3<sup>rd</sup> place

**ENTRIES FOR THE DOG CLASSES ARE TO BE MADE  
ON THE DAY AT RINGSIDE – JUDGING STARTS AT 1pm**

## PEDIGREE CLASSES

- |   |   |
|---|---|
| 1 | Any Variety Puppy (6-12 months)                                 |
| 2 | Any Variety Non-Sporting Dogs (Working, Pastoral, Toy, Utility) |
| 3 | Any Variety Sporting (Gundog, Hound, Terrier)                   |
| 4 | Any Variety Open  |

## NOVELTY CLASSES

- |    |  |
|----|--|
| 5  | Glorious Golden Oldies (7 years +)                             |
| 6  | Junior Handling (6-16 years)                                   |
| 7  | Best Cross Breed   |
| 8  | Dog most like its owner  |
| 9  | Most Appealing Expression                                      |
| 10 | Best 6 legs  |
| 11 | Dog Judge would most like to take home                         |
|    | Best Dog in Show<br><b>J&amp;A Richardson Cup</b>              |
|    | Best Sporting<br><b>William Grant Cup</b>                      |
|    | Best Non-Sporting<br><b>A&amp;J Stewart (Pet Supplies) Cup</b> |

# DOMESTIC & INDUSTRIAL SECTION

ALL EXHIBITS MUST BE THE WORK OF THE ENTRANT, MUST HAVE BEEN PRODUCED DURING THE LAST YEAR, AND NOT HAVE BEEN PREVIOUSLY EXHIBITED.

**ENTRY FEE** £2 each entry

**PRIZE MONEY** 1<sup>ST</sup> £10, 2<sup>ND</sup> £5

**AWARDS** 1<sup>st</sup> 3 points 2<sup>nd</sup> 2 points 3<sup>rd</sup> 1 point

**ENTRIES FOR THE DOMESTIC & INDUSTRIAL CLASSES ARE TO BE MADE ONLINE BY WEDNESDAY 5th AUGUST.**

All entries to be tabled in the Domestic Tent by **9am** on Show Day  
Judging starts at 10am prompt. No new entries will be accepted on the day.

All items to be collected between 4pm and 4.30pm.

Any uncollected items will be disposed of.

## BAKING AND PRESERVE CLASSES

1	Double Egg Sponge (not sandwiched – not decorated). <i>£20 Special Prize by Marion McDougall in memory of Mrs E McDougall, Late of Birgidale Crieff</i>
2	Four Shortbread Fingers <i>£25 Special Prize by The Robertson Family in memory of Mrs E Robertson, formerly of East St Colmac</i>
3	4lb Sultana Cake <i>£25 Special Prize by The Robertson Family in memory of Mrs May Crawford, formerly of Langalbuinloch</i>
4	Red Velvet Cake
5	Jam Swissroll
6	Four Pieces of Vanilla Fudge
7	Two Chocolate Chip Cookies
8	One Cinnamon Swirl
9	Jar of Apple Jelly
10	Ramekin of Farmhouse Pate
11	Jar of Orange Marmalade <i>£20 Special Prize by Fiona Martin in memory of Hunter Duncan</i>

Most Points in classes 1-11 **The Dunlop Trophy**

## EGGS

21	Half Dozen Hen Eggs (Brown)
22	Half Dozen Hen Eggs (White)
23	Half Dozen Duck Eggs

In the event of equality brown eggs will have preference

## FLORAL & KNITTING CLASSES

31	Hanging Wreath
32	Floral Arrangement in Basket
33	Four homegrown Vegetables in a Box
34	Arrangement of three blooms and foliage in container of choice <i>£25 Special Prize donated by Crawford &amp; Tracy Robertson</i>
35	Flowering pot plant
36	Foliage pot plant
37	Knitted Hot Water Bottle Cover in any ply
38	Gents Sewn Handkerchief
39	Soft Toy of any Craft
40	Crocheted Headband
41	Christening Card (7x5) (any format)
42	Photo "Animal Antics" (6x4 not framed)
43	Photo of "Wildlife" (6x4 not framed)
44	Photo of "Action at Work" (6x4 not framed)
Most points in classes 31 - 36 - Special Certificate Most points in classes 37 - 41 - Special Certificate Most points in classes 42 - 44 - Special Certificate Most points in classes 31 - 44 - Special Certificate	
<b>CLASSES CONFINED TO MEMBERS OF BJAC</b> <b>"80<sup>th</sup> Anniversary"</b>	
51	A Favour
52	Decorated Table Place Name Card – any craft
53	Two Scottish Macaroon Bars
54	Table Centre Piece – Floral
55	80 <sup>th</sup> Anniversary Cake – to be judged on decoration only
56	80 <sup>th</sup> Anniversary Dinner Dance Poster – any format
Most Points in BJAC Section classes 51-56 <b>The Jean Bird Rose Bowl</b>	

## **DOMESTIC SECTION**

### **AGGREGATE PRIZE**

TO THE WINNER OF THE MOST POINTS IN THE DOMESTIC SECTION  
(excluding classes confined to BJAC and Children)

## **THE ROTHESAY ADVERTISING ASSOCIATION TROPHY**

In the event of equality Competitor with most First Prizes will be winner, if still equal Competitor with most Second Prizes, and so on.

# CHILDREN'S DOMESTIC SECTION

ALL EXHIBITS MUST BE THE WORK OF THE ENTRANT, MUST HAVE BEEN PRODUCED DURING THE LAST YEAR, AND NOT HAVE BEEN PREVIOUSLY EXHIBITED.

**ENTRY FEE** Free                      **PRIZE MONEY** 1<sup>st</sup> £5      2<sup>nd</sup> £3      3<sup>rd</sup> £2

**AWARDS**            1<sup>st</sup> 3 points    2<sup>nd</sup> 2 points    3<sup>rd</sup> 1 point

ENTRIES FOR THE CHILDREN'S DOMESTIC CLASSES ARE TO BE MADE  
**ONLINE BY WEDNESDAY 5th AUGUST.**

Entered items must be lodged in the Domestic Tent by 9am on Show Day  
Judging starts at 10am prompt

## 11-14 YEARS – Commonwealth Games

*Kindly Sponsored by Robert & Aileen Currie - Westlands*

61	Create your own Mascot – any craft
62	Create your own Trophy – any craft
63	Two Round Shortbread Biscuits
64	Sports Action Photo – 6x4 no frame
65	Cold Pasta Salad – portion for one

Most points in Section **The MacKirdy Trophy**

## 7-10 YEARS – FIFA World Cup

*Kindly sponsored by Duncan Cowan*

71	Papier Mache Football
72	Design and Draw your own Football Strip
73	Three Protein Balls
74	Decorated Water Bottle
75	Two Football Themed Decorated Cupcakes

Most Points in Section **The Windyhall Trophy**

## 6 YEARS AND UNDER

*Kindly Sponsored by Robert & Gillian Kennedy Edinbeg*

81	Decorated Iced Finger Bun
82	Decorated Cardboard Tube
83	Painted Stone
84	Friendship Bracelet – any craft

Most Points in Section **The Edinbeg Trophy**

# THE CAOL RUADH TROPHY

An A4 sized coloured picture, any medium, of  
**an advertising poster for the 2027 Summer Show**

Competition open to pupils in Primary 4, 5 and 6 with Prizes for each year group  
(entry via school before end of term).

**The Caol Ruadh Trophy will be awarded to the Overall Winner from  
Primary 4, 5 or 6 and poster will be used on the front cover of the  
2027 Summer Show.**

**PRIZE MONEY :** 1<sup>st</sup> £15 2<sup>nd</sup> £9 3<sup>rd</sup> £6

## PETS CORNER

Restricted to pets ineligible for other competitions

Kindly Sponsored by Bute & Cowal Vets

**ENTRY FEE** £2 each entry **PRIZE MONEY :** 1<sup>ST</sup> £10 2<sup>nd</sup> £5

**AWARDS** Rosettes 1<sup>st</sup>, 2<sup>nd</sup>, 3<sup>rd</sup> place

91	Exhibitor 10 years and under – two-or-four-legged pet
92	Exhibitor over 10 years – two-or-four-legged pet
	Best looked after pet
	Best Pet

# POULTRY

Kindly Sponsored by Bute & Cowal Vets

ENTRY FEE £2 each entry PRIZE MONEY : 1<sup>ST</sup> £10 2<sup>nd</sup> £5

AWARDS 1<sup>st</sup>, 2<sup>nd</sup>, 3<sup>rd</sup> place

PLEASE NOTE : *The Poultry Section will take place if restrictions at the time of the Show allow*

## LARGE FOWL

101	Leghorn Male or Female (any colour)
-----	-------------------------------------

102	Plymouth Rock Male
-----	--------------------

103	Plymouth Rock Female
-----	----------------------

104	Any other variety Male
-----	------------------------

105	Any other variety Female
-----	--------------------------

106	Cross Bred Male
-----	-----------------

107	Cross Bred Female
-----	-------------------

Best Large Fowl

Best Opposite Sex to Champion

## BANTAMS

121	Leghorn Male (any colour)
-----	---------------------------

122	Leghorn Female (any colour)
-----	-----------------------------

123	Plymouth Rock Male
-----	--------------------

124	Plymouth Rock Female
-----	----------------------

127	Any other variety Bantam Male
-----	-------------------------------

128	Any other variety Bantam Female
-----	---------------------------------

129	Alstralorp Male
-----	-----------------

130	Alstralorp Female
-----	-------------------

131	Ornamental Male
-----	-----------------

132	Ornamental Female
-----	-------------------

133	Trio (any variety Fowl or bantam)
-----	-----------------------------------

Best Bantam

Best Opposite Sex to Champion

## WATERFOWL

141 Duck (any variety)

142 Drake (any variety)

143 Gander or Goose (any variety)

Best Waterfowl

## PIGEON

151 Pigeon Male (any variety)

152 Pigeon Young Male (any variety)

153 Pigeon Female (any variety)

154 Pigeon Young Female (any variety)

Best Pigeon

Junior Section (exhibitors aged 14 or under)

161 Best Male / Female Large Fowl

162 Best Male / Female Bantam

Best Bird in Show Bred on Bute

**The 200<sup>th</sup> Anniversary Trophy** (Trophy awarded in a different Section each year. MUST be Bred on Bute)

If poultry section is unable to proceed due to laws in force at the time of the Show this trophy will be awarded to the Best Ayrshire Bred on Bute

Best Bird in Show

**The Ian Crawford Memorial Trophy**

Best Opposite Sex to Champion

**The Tom Crawford Memorial Trophy**

## **ANIMAL HEALTH REGULATIONS SHOW CPH No 72-277-8001**

The Animal & Plant Health Agency (APHA) has provided the following guidance to exhibitors

1. All Cattle movement to and from shows must be reported by owner to ScotEID or BCMS within 3 days. All cattle entering the showground must be accompanied by a passport which must be handed to the secretary for recording movement on and off the show ground.
2. Animals moving to and from a show once in any 13-day period will not need to be isolated on return home and will not trigger a 13-day stand-still for any other animal.
3. All cattle must be from a BVD negative holding or have individually tested negative for BVD.
4. The Society is required to maintain a record of all exhibitors, persons handling stock, including Poultry at the show and registration number of transport vehicles; exhibitors must complete a full list of their stock handlers and transport carrier on the entry form. The Transport of Animals (Cleansing and Disinfection) (Scotland) Regulations 2005 applies to vehicles taking stock to and from the Show.
5. All sheep must be individually ear tagged/tattooed and individual numbers reported. Please note two separate notices must be declared BY EXHIBITOR (the movement onto and off the show ground) and be submitted to Scottish Animal Movement Unit (SAMU) Government Buildings, 161 Brooms Road, Dumfries DG1 3ES within 3 days of the show. Only tagged/tattooed Sheep will be permitted to enter the showfield.
6. MV Accredited sheep must be accompanied by a valid green certificate of status and must conform to all scheme rules.
7. All sheep exhibitors must confirm that their stock have received an approved Scab control treatment.
8. All horses must be accompanied by a passport
9. All sheep born from 01/01/2010 require EID to comply with regulations.

## **SHOW RULES** (to be strictly adhered to)

1. All Entries must be prepaid online by closing date Wednesday 5th August 2026. Late Entries will only be accepted with appropriate fees at the discretion of the President.
2. Exhibitors must undertake to comply with all APHA livestock regulations.
3. Exhibitors in Cattle, Horse and Sheep Sections (excluding Juveniles 14 years and under), shall be fully paid-up members of the Society, Membership £15, or have paid a Show Membership. All juvenile competitors in Light Horse and Juvenile Cattle Sections must be supervised by an adult who is a member of the Society.
4. All Stock exhibited must at date of showing and for three months prior thereto be the bona fide property of Exhibitor.
5. Entry money to be paid for each entry in each premium competition, except for Champion Prizes. All trophies presented are perpetual and it is the responsibility of the recipient to care for and return them to the Secretary, President or a Committee Member by June 30th in the condition in which they were received.
6. All Stock and other exhibits must be in their places on the Show Ground before 10.30 a.m. (unless otherwise stated) on the Day of the Show.
7. No stock vehicles allowed into show field
8. Bulls must be led with a Ring and Stirks with a Halter.
9. The Show will be under Glasgow Rules, prohibiting tampering, doctoring or bottling. Cattle with Ringworm or any other contagious diseases will not be admitted to the Show.
10. Horses requiring measurement in size classes will be measured by Society Committee Members. Society Committee Members' decision is final.

11. All Prize Winners in the Horse and Cattle Sections must parade in the Show Rings immediately after the Judges have completed their awards respectively for the Premium and all other Stock must remain in the Show Ground until after Presentation of Trophies. For infringement of this Rule the Committee may and reserve the right to cancel any prize awarded. No Stock can be removed from the Show Ground before the appointed time without a written permit from the Secretary.
12. Special care will be taken with all exhibits, but the Society will not be held responsible for any losses sustained, or damage done to exhibits or equipment either at or on the way to or from the Show.
13. The orders of the Committee must be observed. The Society does not hold itself bound by any error or omission in the description of Show Competitions. Any disputes or complaints shall be dealt with in the terms of the Society's Rule 16, all complaints must be made in writing to the Secretary by 5pm on the day of the Show together with a deposit of £10 which will be refunded if the complaint is upheld.
14. All Exhibitors by entering shall be held to have noticed and accepted all Show Rules.

### **RULES APPLICABLE TO COMPANION DOG SHOW CLASSES**

Exhibitors and Officials shall be subject to Kennel Club Rules & Regulations and in particular Club Rule A42. Dogs which have won a Challenge Certificate, Reserve Challenge Certificate or Junior Warrant are not eligible for entry into Pedigree Classes. All dogs must be over 6 months of age on show day. Only undocked dogs and legally docked dogs may be entered for exhibition at this Show.



**ORIGIN**  
SOIL NUTRITION

# SWEETGRASS<sup>®</sup>

with sodium



**NITROGEN + SULPHUR + SODIUM**  
– also available with P, K and micro-nutrients

**We wish you an enjoyable show**



**ORIGIN**  
SOIL NUTRITION

Contact our Ayr office 01292 611622  
e: [enquiries@originsoilnutrition.co.uk](mailto:enquiries@originsoilnutrition.co.uk)  
[www.originsoilnutrition.co.uk](http://www.originsoilnutrition.co.uk)



SWEETGRASS<sup>®</sup> is a registered brand name of Gouling Soil Nutrition



## **JOHN MACKIRDY LTD** EST 1870

**ARTIC & 8 WHEEL TIPPERS, CURTAINSIDE BULK, BLOWER VEHICLES  
7.5 CURTAINSIDER, TEMP CONTROLLED DISTRICTION (12T - 44T)  
FORKLIFTS, MILK HAULAGE**

**Cotton Mill Lane, High Street,  
Rothesay, Isle of Bute**

**01700 502213 (day) 505268 (eve)**

**[www.johnmackirdy.com](http://www.johnmackirdy.com)**



# **P.H. BAIRD & SON**

*The Fodder People*

**We would like  
to thank the farmers of Bute  
for allowing us to serve them**

**Tel. 07831 246400**

## **Hay & Straw Trading & Transport**



# HOWAT'S

## SERVICES

RELIABLE • PROFESSIONAL • TRUSTED



### HOWAT'S HOUSE KEEPING & PROPERTY SERVICES

Keeping your home and property clean, safe and well maintained.

- ✓ General Cleaning
- ✓ Deep Cleaning
- ✓ End of Tenancy Cleans
- ✓ Regular or One-Off Visits
- ✓ Full Property Upkeep



07900 681401 / 01700 504886



### HOWAT'S LAUNDRY SERVICES

FAST • RELIABLE • AFFORDABLE

- ✓ Wash, Dry & Fold
- ✓ Ironing Services
- ✓ Bedding & Towels
- ✓ Quick Turnaround



07930 125043 / 01700 502074



FIND US AT  
3 & 4 Argyle Street,  
Rothsay, Isle of Bute PA20 0AT



info@hhpsbute.com



♥ *Friendly Service You Can Trust* ♥

MARKET LEADING  
RANGE OF PREMIUM  
RUMINANT FEEDS

**DAVIDSONS**  
Animal Feeds

Ruminant Feed Specialists

CALL TODAY  
01501 820473



Electric Bakery

Baked on Bute



## Tearoom & Takeaway

69-71 Montague Street Rothesay

PA20 9AB

Tel : 01700 503471

*Freshly Baked Daily Traditional  
Scottish Produce*

# IMPROVE PERFORMANCE WITH OUR RANGE OF BUCKETS

BOOSTS SCANNING  
PERCENTAGES

IMPROVES FOOT  
HEALTH

POSITIVE EPIGENETIC  
EFFECT

IMPROVES  
CONCEPTION RATES

HEALTHIER AND  
STRONGER CALVES

IMPROVES LIFETIME  
PERFORMANCE

REDUCES STAGGERS  
RISK

IMPROVES FORAGE  
DIGESTIBILITY

IMPROVES COW  
ENERGY STATUS



Speak to your Harbro specialist or visit your local Harbro Country Store.



[www.harbro.co.uk](http://www.harbro.co.uk) [farming@harbro.co.uk](mailto:farming@harbro.co.uk)

**Harbro**  
Quality. Always Available.

# James D Bilsland Ltd

Local Family Run Independent Fuel Distributor

## Authorised Distributor of Petroleum Products

- Home Heating Oil
- Bulk Wood Pellets
- Industrial & Commercial Fuels
  - Budget Payment Plans
    - Fuel Monitoring
    - Bulk & Bottled LPG
  - Fuel Additives
  - Adblue
- Premium Paraffin & Quality Lubricants
- Competitive Prices
- Excellent Service

---

**CALL NOW FOR A COMPETITIVE QUOTE**

**Drymen: 01360 660264**

**Web: [www.jamesdbilsland.com](http://www.jamesdbilsland.com)**

**Email: [enquiries@jamesdbilsland.com](mailto:enquiries@jamesdbilsland.com)**



www.uagroup.co.uk

# United Auctions

Scotland's Leading  
Livestock Auctioneers



Keep up to date with news, information and regular updates with all that is going on at United Auctions.



## GRG WIRE

*Decking, Fencing, Patios Est 1985*

07510710824

# CRAIG WILSON LTD

Tel Ayr **01292 262241**

Tel Newton Stewart **01671 402051**

[www.craigwilsonltd.co.uk](http://www.craigwilsonltd.co.uk)

[news@ayrmart.co.uk](mailto:news@ayrmart.co.uk)



# TAXIS



VISA

Apple Pay

G Pay

SAMSUNG

Pay



J & J Zan-Kreyser Taxis Ltd

**01700 504499**  
**01700 505050**

PEOPLE CARRIERS AND WEDDING CARS

**Taxis504499.CO.UK**

Stevie  
**SR**  
Rolfe

# Cattle Services



Synchronised A.I., Freeze Branding  
Pregnancy Scanning (DEFRA licensed)  
Semen Sales and Products

Supplier of  
Easy Boss E oral distraction devices and  
MooCall SMS calving alert sensor  
Nitrogen Top Up Service



Tel: 01501 785323 Mobile: 07850 184 313  
Email: [srcattleservices@btconnect.com](mailto:srcattleservices@btconnect.com)

# ROBERT CURRIE CONTRACTOR

FENCING & GENERAL FARM WORK

GARDEN SHEDS BUILT

FENCING MATERIALS SUPPLIED

FOR QUOTES TEL: 01700 502977 or  
MOB: 07855 781208

# Supporting rural businesses on the Isle of Bute

Our expert team is ready to help you with:

- Livestock management and rationing
- Business and financial planning
- Soil and forage analysis
- Grassland management
- Carbon audits
- IACS and grant applications



Part of Scotland's Rural College (SRUC)

Contact us on 07733 300576  
or [raymond.crerar@sac.co.uk](mailto:raymond.crerar@sac.co.uk)

Independent advice.  
Trusted expertise.

Driving sustainable growth. [sac.co.uk](http://sac.co.uk)



## **Fencing Materials: Wire Stobs Posts Rails**

### **Corrugated Sheets**

### **Galvanised Gates Ring Feeders**

### **Calf and Sheep Pens**

### **Cattle and Sheep Troughs**

*Contact*

**Robert O'Neil**

**1 Queen Street, Ayr**

**Tel: (01292) 260888**

**Mobile: 0783 111 5150**

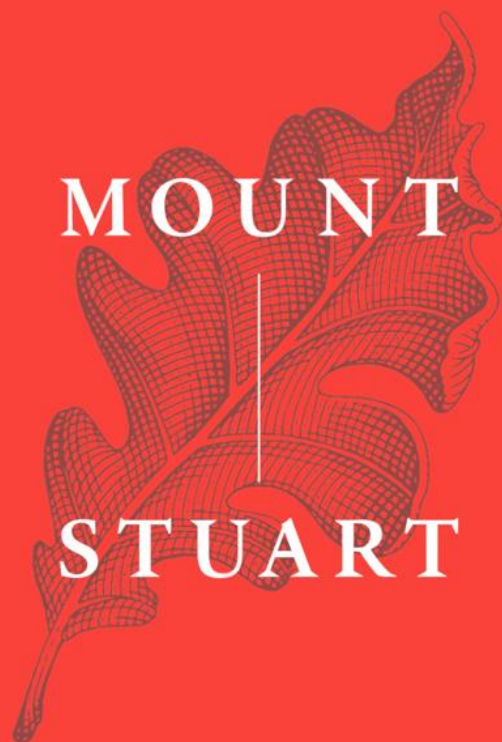

Mount Stuart Trust is  
proud to support the  
Bute Agricultural  
Society's Annual Show

*Step into history  
Open April - October 2026*

*Private tours all year round*

[www.mountstuart.com](http://www.mountstuart.com)



24-26 West Princes Street, Rothesay,  
Isle of Bute, PA20 9AF  
Tel.: 01700 503389

E-mail: [printpoint@hotmail.co.uk](mailto:printpoint@hotmail.co.uk)

<https://uk.bookshop.org/shop/printpoint>

- **Books • Stationery • Printing • Colour Copying •**
- **National Book Tokens • Passport Photos •**
- **Freshly Ground Coffee • Art Supplies •**
- **Rubber Stamps • Laminating • Greeting Cards •**
- **Board & Card Games • Comb and Wiro Binding •**
- **VHS Tapes Converted to DVD •**

**- OPEN 7 DAYS -**



**Bute**  
Blacksmiths Ltd

88 High Street, Rothesay, Isle of Bute  
Tel no: 01700 504235  
info@buteblacksmithsltd.com

Buteblacksmithsltd.com

Bute Blacksmiths are proud of our high-quality metal fabrications and bespoke metalwork services and provide services throughout the UK. With a combined 80 years of experience in the field, you can rest assured that you will receive top-notch blacksmith services.

We provide a dependable and cost-effective solution, no matter the size of the project.

**Gilchrist**  
STEELS | LTD

Riverbank Works, Busby, Glasgow  
Tel no: 0141 644 3664  
mail@gilchriststeels.co.uk

gilchriststeel.co.uk

Discover top-tier steel fabrication services in Glasgow with Gilchrist Steels. We deliver custom, high-quality solutions tailored to your project's unique requirements.

Contact us today to transform your vision into reality.

**Proud to be supporting Bute Agricultural Society**

a Yuille Family company

**ATV SERVICES**

EST 1989

*Scotland Ltd*



**4 DEPOTS, MULTIPLE BRANDS - 1 TRUSTED NAME**



**0808 294 0650**



**WWW.ATVSERVICES.COM**

# SPEAK TO US TO DISCUSS YOUR INSURANCE NEEDS

Our products include;

- Farm
- Car
- Business
- Home

Contact NFU Mutual Oban on

01631 567 036 | [Argyll\\_agency@nfumutual.co.uk](mailto:Argyll_agency@nfumutual.co.uk)



**NFU Mutual**  
INSURANCE | PENSIONS | INVESTMENTS

E S Warnock, D MacDougall, C J Wasson & G R MacLean is an appointed representative of The National Farmers Union Mutual Insurance Society Limited (No. 111982).



# BUTE ANIMAL RESCUE AND REHOMING

TEL: 07440321748



IF YOU KNOW OF AN ANIMAL

## BANK ACCOUNT INFO

BANK OF SCOTLAND - ACCOUNT NAME:

BUTE ANIMAL RESCUE AND REHOMING

- SORT CODE: 80-22-60

ACCOUNT NO. 23242464

ALL DONATIONS GRATEFULLY RECEIVED

THAT NEEDS HELP



HELPING ALL ANIMALS ON BUTE

# Bute Tools GENERAL STORE

and a whole lot more!

---

ALL THE BEST FOR  
BUTE AGRICULTURAL SHOW  
2026

---

45-55 Montague Street

Email: [info@butetools.com](mailto:info@butetools.com)

Facebook: /butetools

Tel: 01700 503857



# Robbie McNeill Ltd

**TEL: 07884 135920**

**MONTHLY VISITS TO BUTE  
ALL-YEAR-ROUND**

**ALL ASPECTS OF FOOT TRIMMING  
BEEF, DAIRY, BULLS & SHOW CATTLE**

**ALSO SELLER OF BULLS OF ALL BREEDS**



**GORDON REYNOLDS AGRICULTURAL CONTRACTOR**

**Dung and Slurry Spreading, Topping/Mowing, Baled and Chopped Silage, Ploughing**

**t. 07951 739225**

**e. [gordonreynoldsagri@gmail.com](mailto:gordonreynoldsagri@gmail.com)**



# D. MCKELLAR

## INDEPENDENT FUNERAL DIRECTORS

AND MONUMENTAL MASONRY

"Caring for your loved ones on the Isle of Bute  
and the surrounding area for over 75 years"

- Available 24 hours a day, 365 days
- Traditional burials and cremations
- Direct cremations • Floral tributes
  - Golden Charter funeral plans
- Memorial masonry and jewellery

Tel- 01700 502751

71 High Street, Rothesay, PA20 9AU

[enquiries@dmckellarfuneraldirectors.co.uk](mailto:enquiries@dmckellarfuneraldirectors.co.uk)

[www.dmckellarfuneraldirectors.co.uk](http://www.dmckellarfuneraldirectors.co.uk)

**GOLDEN CHARTER**  
FUNERAL PLANS





# John M. McMillan



Agricultural Contractor - Plant Hire  
Civil Engineering - Forestry

Site clearance, ditching & drainage, clay and plastic pipes, ready mix concrete supplied and laid.

Email: [johnmmemillan@btinternet.com](mailto:johnmmemillan@btinternet.com)  
Tel: 01700 505220 or 505766  
Mobile: 07789 684 906 or 07483 932 546

Greenan Mill,  
Isle of Bute,  
PA20 0QB

## wbg

accountancy | advisory | audit | tax

## Helping your business plough on

We're a one-stop shop for all your financial, compliance and advisory needs.

**Need advice? Get in touch.**

Ayrshire:

104 Main Street, Prestwick | KA9 1PA | 0129 243 1054 | [ayrshire@wbg.co.uk](mailto:ayrshire@wbg.co.uk) | [wbg.co.uk](http://wbg.co.uk)

Call Katy; 07801 922603



*Find the right replacements for  
your herd*

*Maximise the value of your cull cows*

# The Bute Vet Ltd

Would like to thank Bute  
Farmers for their support  
and wish everyone all the  
best for a successful show.



# Robert Wilson & Son



*Agricultural & Haulage Contractors  
Burnhouse, Beith, KA15 1LF*

Suppliers of Calcium & Magnesium Lime, Fibro-phos, Ag Slag, Gypsum,  
Gafsa Rock Phosphate and other powdered or granulated fertilisers  
Variable rate sampling & spreading service  
Spread with low ground pressure spreaders

Direct Grass Seed Drilling

Moist Animal Feed blenders at our UFAS accredited site

Sand spreading service available for recreational ground

Winter Maintenance - gritting & snow ploughing service  
White & red road salt sales

Office - 01560 484808, Robin - 07767 490591

Email – [admin@wilsonburnhouse.co.uk](mailto:admin@wilsonburnhouse.co.uk)



# Kingarth Hotel

by Aitken Ventures Ltd



*Iconic Country Inn  
Accommodation  
Function Facilities  
Beer Garden*

*Food served all day  
every day*

e. [info@kingarthhotel.com](mailto:info@kingarthhotel.com) t. 01700 831662 [www.kingarth-bute.co.uk](http://www.kingarth-bute.co.uk)

# DAIRYFLOW

SCOTLAND'S LEADING MILKING EQUIPMENT DEALERSHIP

SUPPLY, INSTALL & MAINTENANCE OF DAIRY FARMING  
TECHNOLOGY ACROSS SCOTLAND



ROBOTIC MILKING SYSTEMS

MILKING PARLOURS

BULK MILK TANKS & SILOS

MILK PASTEURISATION SYSTEMS

ROBOTIC BARN EQUIPMENT

COW COMFORT & VENTILATION

SERVICING & TESTING

DAIRY HYGIENE & SUPPLIES

T: 01563 532111

E: [INFO.DAIRYFLOW.UK@GEA.COM](mailto:INFO.DAIRYFLOW.UK@GEA.COM)

[WWW.DAIRYFLOW.CO.UK](http://WWW.DAIRYFLOW.CO.UK)

 @DAIRYFLOW

 @DAIRYFLOWSCOTLAND

 @DAIRYFLOW\_SCOTLAND

# BUTE

## CONSERVATION TRUST

*You can help keep Bute beautiful.*

By joining the Bute Conservation Trust you will be helping to:



**Conserve and promote** the built, natural and social heritage of Bute.



**Encourage and enable** a wider knowledge of that heritage and its conservation.



**Improve and maintain** access.



**Improve the environment** to stimulate positive change for the long term.



Membership is only  
**£10** per annum

and you can join online by visiting  
[www.discoverbute.co.uk](http://www.discoverbute.co.uk) OR  
[www.westislandway.co.uk](http://www.westislandway.co.uk)



*Together,*  
we can keep  
Bute beautiful.

Registered charity SC017854 | OSCR Scottish Charity Register.



# Celebrating 80 YEARS OF Bute JAC

**WOULD YOU LIKE TO BE A PART OF OUR CLUB?**

IF YOU ARE BETWEEN THE AGE OF

**14 TO 30**  
— WHY NOT JOIN!



THIS YEAR WILL BE  
HOSTING AN **80<sup>TH</sup>**  
**DINNER DANCE!**



PLEASE KEEP YOUR EYES  
PEELED FOR MORE  
INFORMATION COMING  
ON OUR **SOCIAL MEDIA!**



**FRIENDSHIP • COMMUNITY • OPPORTUNITY • FUN!**



# PRIZES TO BE PRESENTED

A PRIZE GIVING WILL BE HELD AT APPROXIMATELY 3.30/4pm  
FOLLOWING JUDGING OF THE CHAMPION OF CHAMPIONS  
THE TROPHIES LISTED BELOW WILL BE PRESENTED AT THIS TIME.

All remaining Trophies will be distributed to recipients as soon as possible following engraving.

Best Ayrshire **The Royal Burgh of Rothesay Provost's Quaich**

Best Animal in Classes 21 – 30 **The William Watson Memorial Challenge Trophy**

Animal with the highest quantity Butter Fat and Protein over last 305-day Lactation Period

(Class 34) **The Lord Rhidian Crichton-Stuart Silver Platter**

Best Dairy Animal **The George Lyon Memorial Trophy**

Best Highland Exhibit **Greenan Mill Trophy**

Champion in Prime Stock Section **The McLennan Perpetual Trophy**

Best Animal in BJAC Classes **The William C Hunter Memorial Challenge Trophy**

Best Ayrshire Calf **The Una McAllister Perpetual Rosebowl**

Best Dairy Calf **The Lord Colum Crichton-Stuart Challenge Trophy**

Best Beef Calf **The Margaret Sprowl Memorial Trophy**

Best Shown Calf not over six months **The Meikle Kilmory Trophy**

Champion Clydesdale **The Robert Duncan Memorial Trophy**

Best Animal in the Light Horse Section **The Dr D J Penny Memorial Challenge Trophy**

Best Pony / Rider 12 years and under **The Robert Duncan Trophy**

Best Pony / Rider 16 years and under **The Quogach Cup**

Best Pony 13.2 and under **The Oaklea Challenge Trophy**

Best Suffolk Sheep Bred on Bute **The Sons of Bute Trophy**

Best Bird in Show Bred on Bute **The 200<sup>th</sup> Anniversary Trophy**

Best Female Kid **The Catherine Oliphant Rae Rosebowl**

Best Alpaca **The McGhie Trophy**

Champion Sheep (Any Breed) **The Garrochty Cup**

Sheep Young Handler **The Kilmichael Trophy**

Champion Young Livestock Handler **The RHASS Trophy**

Best Dog in Show **J&A Richardson Cup**

Domestic Section Aggregate Prize **The Rothesay Advertising Association Trophy**

Most Points in the BJAC Domestic Section **The Jean Bird Rose Bowl**

Most Points in 11 – 14 years Domestic Section **The MacKirdy Trophy**

Most Points in 7 – 10 years Domestic Section **The Windyhall Trophy**

Most Points in 6 years and under Domestic Section **The Edinbeg Trophy**

Champion of Champions **The Andrew Crozier Memorial Trophy**



